

Methods for automated habitat mapping & potential relationship with strategic monitoring

Sander Mùcher¹, Rob Jongman¹, Bob Bunce², Henk Kramer¹

1) Wageningen Environmental Research, 2) Estonian University of Life Sciences Tartu

Cost Action HARMONIOUS, Workshop standardization of procedures in using UAS for environmental monitoring

6th of November 2019, University of Coimbra

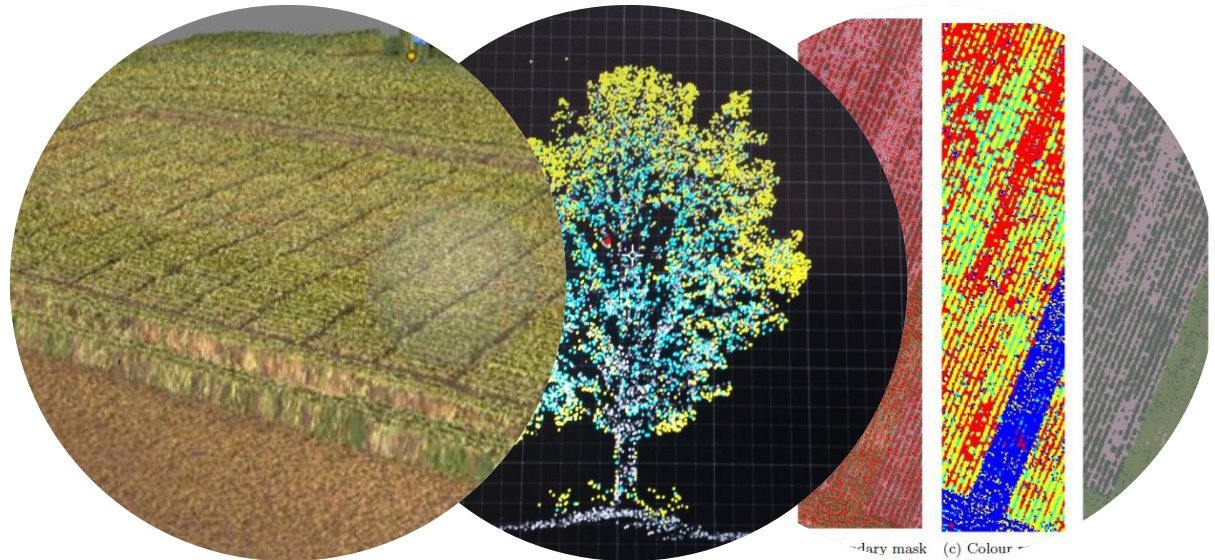

WENR remote sensing domain & trends

- Land monitoring
- Monitoring vegetation for agriculture & nature
- Using satellites & drones
- Big Data, Cloud computing, Machine learning



WUR - Unmanned Aerial Remote Sensing Facility (UARSF) since 2012



ROC certified

<http://www.wageningenur.nl/uarsf>



Background

Why we need new strategic European habitat monitoring ?

- **Habitats** are important **indicators** of **biodiversity** in their own right, and have a strong link with species
- Habitats are used a lot in **reporting** on biodiversity
- For reporting consistent mapping and monitoring **habitat extent** and **change** is important
- Remote Sensing techniques are becoming an important tool for this.

Monitoring objectives

- Collect European habitat information consistently from each country, **not only** in **protected sides** but also in the **wide countryside (unbiased)** across all environmental zones
- Provide **consistent** European **statistics** for habitats
- Provide **strict protocols** for habitat mapping & monitoring
- Support existing habitat & vegetation monitoring schemes

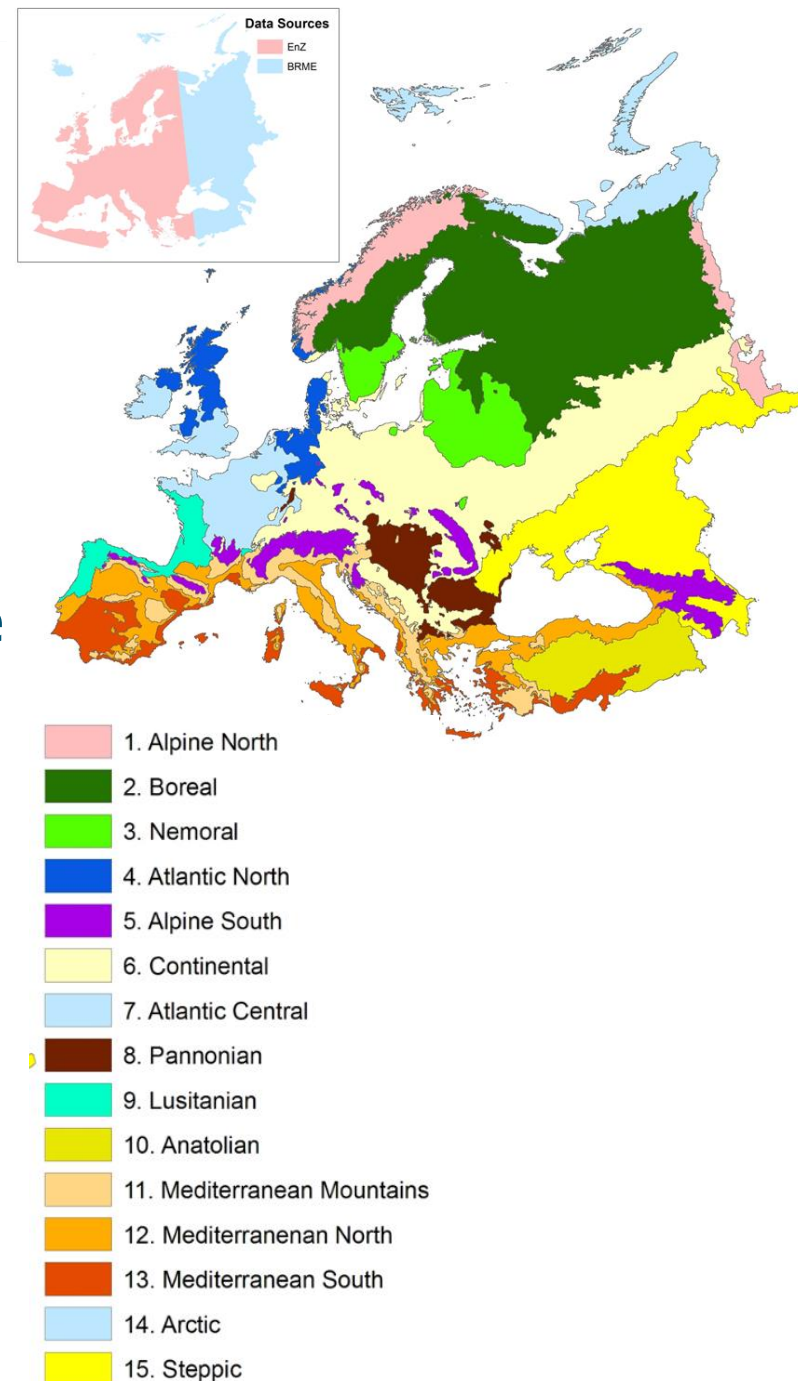

Requirements for unbiased European habitat monitoring

- **Stratified random samples of ~ 1km² across Environmental Zones** in Europe, such as used in UK Countryside Survey
- **Wall-wall habitat mapping** in km², including **areal, linear, point** habitats
- Samples should include: 1) Natura 2000 sites; 2) twinned samples outside; 3) LTER sites
- **Habitats of restricted distribution** which will have to be **targeted**
- Use European Habitat typology (EUNIS/General Habitat Categories)
- Plant life forms central
- Dominant species per life form
- Recording of environ. qualifiers optional
- Surveyors must be trained



Areal Unit Recording Sheet

Square name: Katoek 0/je
 Observer: Bob Davis, Geert De Blixt, Desiré Pauls s.l.c.
 Date: 24/05/2009

Code	Field 1	Field 2	Field 3	Field 4	Field 5	Field 6	Field 7	Field 8			
General habitat category	Stratified EUNIS Code	Site Code	Max. Grazing	Life form	Species	Pen. Empty class	Regional Class	Phytosociology			
A	UNSP12UBA subarctic/alp herbaceous	-1	0	364 350	-1		-1	-1			
B	HERB11E herbaceous/ coniferous herbary/phyllodes	5.3	102	323 315 246 475	CHH	100	Lobso	100	NAs	sp	NAs
C	TF101E Forest phanerophytes/ shrub deciduous	5.3	102	478	THH	90	ovs Sals	50	NAs	low	NAs
D	HERB11E	5.3	102	315	CHH	100	Ashlan	100	NAs	sp	NAs
E	HERB11E herbaceous/ly shrub evergreen herbary/phyllodes	5.3	102	378	THH	70	Palms	80	NAs	sp + up*	NAs
F	CUL1200 Cultivated herbaceous crops	5.3	102	397	0	0	Grass	20		1	1
G	CUL1200	5.3	102	397	0	0	101	0	-1	1	-1
H	CUL1200 Cultivated Rice cereal	5.3	0	0	0	0	0	0	-1	1	-1
I	CUL1200 Cultivated Woody Crops	5.3	0	461 467	CHH/SFA	50	S20	0	-1	1/20 + 1/10*	-1

Legend Codes/Species

Use environmental code
 Use life index:
 17 Natural forest
 18 Cereals and other crops (e.g. meadow)
 19 Other crops
 20 below 1% tree cover, but above 1% tree
 21 above 1% tree cover, but above 1% tree
 Use management code:
 101 No
 102 Grazing (low)
 103 Grazing (medium)
 104 Grazing (high)
 105 Grazing (very high)
 106 Grazing (other)
 107 intensive crop (less than 10 seed species per 10 m²)
 108 irrigated
 109 cut for hay
 110 planted
 111 planted
 112 planted
 Use species codes:
 101 wheat
 102 maize
 103 maize
 104 maize
 105 maize
 106 maize
 107 maize
 108 maize
 109 maize
 110 maize
 111 maize
 112 maize
 113 maize
 114 maize
 115 maize
 116 maize
 117 maize
 118 maize
 119 maize
 120 maize
 121 maize
 122 maize
 123 maize
 124 maize
 125 maize
 126 maize
 127 maize
 128 maize
 129 maize
 130 maize
 131 maize
 132 maize
 133 maize
 134 maize
 135 maize
 136 maize
 137 maize
 138 maize
 139 maize
 140 maize
 141 maize
 142 maize
 143 maize
 144 maize
 145 maize
 146 maize
 147 maize
 148 maize
 149 maize
 150 maize
 151 maize
 152 maize
 153 maize
 154 maize
 155 maize
 156 maize
 157 maize
 158 maize
 159 maize
 160 maize
 161 maize
 162 maize
 163 maize
 164 maize
 165 maize
 166 maize
 167 maize
 168 maize
 169 maize
 170 maize
 171 maize
 172 maize
 173 maize
 174 maize
 175 maize
 176 maize
 177 maize
 178 maize
 179 maize
 180 maize
 181 maize
 182 maize
 183 maize
 184 maize
 185 maize
 186 maize
 187 maize
 188 maize
 189 maize
 190 maize
 191 maize
 192 maize
 193 maize
 194 maize
 195 maize
 196 maize
 197 maize
 198 maize
 199 maize
 200 maize
 201 maize
 202 maize
 203 maize
 204 maize
 205 maize
 206 maize
 207 maize
 208 maize
 209 maize
 210 maize
 211 maize
 212 maize
 213 maize
 214 maize
 215 maize
 216 maize
 217 maize
 218 maize
 219 maize
 220 maize
 221 maize
 222 maize
 223 maize
 224 maize
 225 maize
 226 maize
 227 maize
 228 maize
 229 maize
 230 maize
 231 maize
 232 maize
 233 maize
 234 maize
 235 maize
 236 maize
 237 maize
 238 maize
 239 maize
 240 maize
 241 maize
 242 maize
 243 maize
 244 maize
 245 maize
 246 maize
 247 maize
 248 maize
 249 maize
 250 maize
 251 maize
 252 maize
 253 maize
 254 maize
 255 maize
 256 maize
 257 maize
 258 maize
 259 maize
 260 maize
 261 maize
 262 maize
 263 maize
 264 maize
 265 maize
 266 maize
 267 maize
 268 maize
 269 maize
 270 maize
 271 maize
 272 maize
 273 maize
 274 maize
 275 maize
 276 maize
 277 maize
 278 maize
 279 maize
 280 maize
 281 maize
 282 maize
 283 maize
 284 maize
 285 maize
 286 maize
 287 maize
 288 maize
 289 maize
 290 maize
 291 maize
 292 maize
 293 maize
 294 maize
 295 maize
 296 maize
 297 maize
 298 maize
 299 maize
 300 maize
 301 maize
 302 maize
 303 maize
 304 maize
 305 maize
 306 maize
 307 maize
 308 maize
 309 maize
 310 maize
 311 maize
 312 maize
 313 maize
 314 maize
 315 maize
 316 maize
 317 maize
 318 maize
 319 maize
 320 maize
 321 maize
 322 maize
 323 maize
 324 maize
 325 maize
 326 maize
 327 maize
 328 maize
 329 maize
 330 maize
 331 maize
 332 maize
 333 maize
 334 maize
 335 maize
 336 maize
 337 maize
 338 maize
 339 maize
 340 maize
 341 maize
 342 maize
 343 maize
 344 maize
 345 maize
 346 maize
 347 maize
 348 maize
 349 maize
 350 maize
 351 maize
 352 maize
 353 maize
 354 maize
 355 maize
 356 maize
 357 maize
 358 maize
 359 maize
 360 maize
 361 maize
 362 maize
 363 maize
 364 maize
 365 maize
 366 maize
 367 maize
 368 maize
 369 maize
 370 maize
 371 maize
 372 maize
 373 maize
 374 maize
 375 maize
 376 maize
 377 maize
 378 maize
 379 maize
 380 maize
 381 maize
 382 maize
 383 maize
 384 maize
 385 maize
 386 maize
 387 maize
 388 maize
 389 maize
 390 maize
 391 maize
 392 maize
 393 maize
 394 maize
 395 maize
 396 maize
 397 maize
 398 maize
 399 maize
 400 maize
 401 maize
 402 maize
 403 maize
 404 maize
 405 maize
 406 maize
 407 maize
 408 maize
 409 maize
 410 maize
 411 maize
 412 maize
 413 maize
 414 maize
 415 maize
 416 maize
 417 maize
 418 maize
 419 maize
 420 maize
 421 maize
 422 maize
 423 maize
 424 maize
 425 maize
 426 maize
 427 maize
 428 maize
 429 maize
 430 maize
 431 maize
 432 maize
 433 maize
 434 maize
 435 maize
 436 maize
 437 maize
 438 maize
 439 maize
 440 maize
 441 maize
 442 maize
 443 maize
 444 maize
 445 maize
 446 maize
 447 maize
 448 maize
 449 maize
 450 maize
 451 maize
 452 maize
 453 maize
 454 maize
 455 maize
 456 maize
 457 maize
 458 maize
 459 maize
 460 maize
 461 maize
 462 maize
 463 maize
 464 maize
 465 maize
 466 maize
 467 maize
 468 maize
 469 maize
 470 maize
 471 maize
 472 maize
 473 maize
 474 maize
 475 maize
 476 maize
 477 maize
 478 maize
 479 maize
 480 maize
 481 maize
 482 maize
 483 maize
 484 maize
 485 maize
 486 maize
 487 maize
 488 maize
 489 maize
 490 maize
 491 maize
 492 maize
 493 maize
 494 maize
 495 maize
 496 maize
 497 maize
 498 maize
 499 maize
 500 maize
 501 maize
 502 maize
 503 maize
 504 maize
 505 maize
 506 maize
 507 maize
 508 maize
 509 maize
 510 maize
 511 maize
 512 maize
 513 maize
 514 maize
 515 maize
 516 maize
 517 maize
 518 maize
 519 maize
 520 maize
 521 maize
 522 maize
 523 maize
 524 maize
 525 maize
 526 maize
 527 maize
 528 maize
 529 maize
 530 maize
 531 maize
 532 maize
 533 maize
 534 maize
 535 maize
 536 maize
 537 maize
 538 maize
 539 maize
 540 maize
 541 maize
 542 maize
 543 maize
 544 maize
 545 maize
 546 maize
 547 maize
 548 maize
 549 maize
 550 maize
 551 maize
 552 maize
 553 maize
 554 maize
 555 maize
 556 maize
 557 maize
 558 maize
 559 maize
 560 maize
 561 maize
 562 maize
 563 maize
 564 maize
 565 maize
 566 maize
 567 maize
 568 maize
 569 maize
 570 maize
 571 maize
 572 maize
 573 maize
 574 maize
 575 maize
 576 maize
 577 maize
 578 maize
 579 maize
 580 maize
 581 maize
 582 maize
 583 maize
 584 maize
 585 maize
 586 maize
 587 maize
 588 maize
 589 maize
 590 maize
 591 maize
 592 maize
 593 maize
 594 maize
 595 maize
 596 maize
 597 maize
 598 maize
 599 maize
 600 maize
 601 maize
 602 maize
 603 maize
 604 maize
 605 maize
 606 maize
 607 maize
 608 maize
 609 maize
 610 maize
 611 maize
 612 maize
 613 maize
 614 maize
 615 maize
 616 maize
 617 maize
 618 maize
 619 maize
 620 maize
 621 maize
 622 maize
 623 maize
 624 maize
 625 maize
 626 maize
 627 maize
 628 maize
 629 maize
 630 maize
 631 maize
 632 maize
 633 maize
 634 maize
 635 maize
 636 maize
 637 maize
 638 maize
 639 maize
 640 maize
 641 maize
 642 maize
 643 maize
 644 maize
 645 maize
 646 maize
 647 maize
 648 maize
 649 maize
 650 maize
 651 maize
 652 maize
 653 maize
 654 maize
 655 maize
 656 maize
 657 maize
 658 maize
 659 maize
 660 maize
 661 maize
 662 maize
 663 maize
 664 maize
 665 maize
 666 maize
 667 maize
 668 maize
 669 maize
 670 maize
 671 maize
 672 maize
 673 maize
 674 maize
 675 maize
 676 maize
 677 maize
 678 maize
 679 maize
 680 maize
 681 maize
 682 maize
 683 maize
 684 maize
 685 maize
 686 maize
 687 maize
 688 maize
 689 maize
 690 maize
 691 maize
 692 maize
 693 maize
 694 maize
 695 maize
 696 maize
 697 maize
 698 maize
 699 maize
 700 maize
 701 maize
 702 maize
 703 maize
 704 maize
 705 maize
 706 maize
 707 maize
 708 maize
 709 maize
 710 maize
 711 maize
 712 maize
 713 maize
 714 maize
 715 maize
 716 maize
 717 maize
 718 maize
 719 maize
 720 maize
 721 maize
 722 maize
 723 maize
 724 maize
 725 maize
 726 maize
 727 maize
 728 maize
 729 maize
 730 maize
 731 maize
 732 maize
 733 maize
 734 maize
 735 maize
 736 maize
 737 maize
 738 maize
 739 maize
 740 maize
 741 maize
 742 maize
 743 maize
 744 maize
 745 maize
 746 maize
 747 maize
 748 maize
 749 maize
 750 maize
 751 maize
 752 maize
 753 maize
 754 maize
 755 maize
 756 maize
 757 maize
 758 maize
 759 maize
 760 maize
 761 maize
 762 maize
 763 maize
 764 maize
 765 maize
 766 maize
 767 maize
 768 maize
 769 maize
 770 maize
 771 maize
 772 maize
 773 maize
 774 maize
 775 maize
 776 maize
 777 maize
 778 maize
 779 maize
 780 maize
 781 maize
 782 maize
 783 maize
 784 maize
 785 maize
 786 maize
 787 maize
 788 maize
 789 maize
 790 maize
 791 maize
 792 maize
 793 maize
 794 maize
 795 maize
 796 maize
 797 maize
 798 maize
 799 maize
 800 maize
 801 maize
 802 maize
 803 maize
 804 maize
 805 maize
 806 maize
 807 maize
 808 maize
 809 maize
 810 maize
 811 maize
 812 maize
 813 maize
 814 maize
 815 maize
 816 maize
 817 maize
 818 maize
 819 maize
 820 maize
 821 maize
 822 maize
 823 maize
 824 maize
 825 maize
 826 maize
 827 maize
 828 maize
 829 maize
 830 maize
 831 maize
 832 maize
 833 maize
 834 maize
 835 maize
 836 maize
 837 maize
 838 maize
 839 maize
 840 maize
 841 maize
 842 maize
 843 maize
 844 maize
 845 maize
 846 maize
 847 maize
 848 maize
 849 maize
 850 maize
 851 maize
 852 maize
 853 maize
 854 maize
 855 maize
 856 maize
 857 maize
 858 maize
 859 maize
 860 maize
 861 maize
 862 maize
 863 maize
 864 maize
 865 maize
 866 maize
 867 maize
 868 maize
 869 maize
 870 maize
 871 maize
 872 maize
 873 maize
 874 maize
 875 maize
 876 maize
 877 maize
 878 maize
 879 maize
 880 maize
 881 maize
 882 maize
 883 maize
 884 maize
 885 maize
 886 maize
 887 maize
 888 maize
 889 maize
 890 maize
 891 maize
 892 maize
 893 maize
 894 maize
 895 maize
 896 maize
 897 maize
 898 maize
 899 maize
 900 maize
 901 maize
 902 maize
 903 maize
 904 maize
 905 maize
 906 maize
 907 maize
 908 maize
 909 maize
 910 maize
 911 maize
 912 maize
 913 maize
 914 maize
 915 maize
 916 maize
 917 maize
 918 maize
 919 maize
 920 maize
 921 maize
 922 maize
 923 maize
 924 maize
 925 maize
 926 maize
 927 maize
 928 maize
 929 maize
 930 maize
 931 maize
 932 maize
 933 maize
 934 maize
 935 maize
 936 maize
 937 maize
 938 maize
 939 maize
 940 maize
 941 maize
 942 maize
 943 maize
 944 maize
 945 maize
 946 maize
 947 maize
 948 maize
 949 maize
 950 maize
 951 maize
 952 maize
 953 maize
 954 maize
 955 maize
 956 maize
 957 maize
 958 maize
 959 maize
 960 maize
 961 maize
 962 maize
 963 maize
 964 maize
 965 maize
 966 maize
 967 maize
 968 maize
 969 maize
 970 maize
 971 maize
 972 maize
 973 maize
 974 maize
 975 maize
 976 maize
 977 maize
 978 maize
 979 maize
 980 maize
 981 maize
 982 maize
 983 maize
 984 maize
 985 maize
 986 maize
 987 maize
 988 maize
 989 maize
 990 maize
 991 maize
 992 maize
 993 maize
 994 maize
 995 maize
 996 maize
 997 maize
 998 maize
 999 maize
 1000 maize

Field computer help standardized in-situ habitat mapping

EBONE FieldDatabase V0.8.4

Start Erstellen Externe Daten Datenbanktools Acrobat

Ausschneiden Kopieren Einfügen Zwischenablage

Neu Summen Speichern Rechtschreibung Löschen Weitere -

Auswahl - Erweitern Filtern Filter ein/aus Sortieren und filtern

Ersetzen Gehe zu Markieren - Suchen

Navigationbereich

Observed Elements

Square: ATA3 ObsDate: 201006

Polygon ID: D3 Observers: Prinz, Martin

ElementType: A (Area) Date: 08.06.2010

Field 1 GHC Code: WOC Reference: SHC2010

Field 6 FFH Annex I: [dropdown]

Field 7 FarmClass Code: 1 (Fields managed on) FarmClass2010

Field 8 Phytosociological Class.:

Vegetation Plot ID: [input] **Edit Plot**

Field 2: Global & Environmental Qualifier

Group	Qualifier	RefListe	Comment	Add	Delete
new	new				
Env. Qualifiers	5.4		Environmental qualifiers		

Field 3: Site Qualifiers

Group	Qualifier	RefListe	Comment	Add	Delete
new	new				
Geology	2.7		SiteQualifier2010		

Field 4: Management Qualifiers

Group	L1	L3	L4	RefListe	Com	Add	Delete
new	new	new	new				
Agricultural	A	1.12	500		Management		

Field 5: LifeForm Species

Life Forms	Bird view	In Layer	Species	SP Cove
LHE (Leafy Hemic)	80		Trifolium repens	20
WOC (Woody Crops)	10		Vitis vinifera s. vinifera	100
LHE (Leafy Hemic)	80		Anthemis avensis	20
CHE (Caespitose He)	10		Secale cereale	70

Datensatz: 1 von 4

BACK TO SQUARES

Polygon picture



Datensatz: 1 von 161

Formularansicht

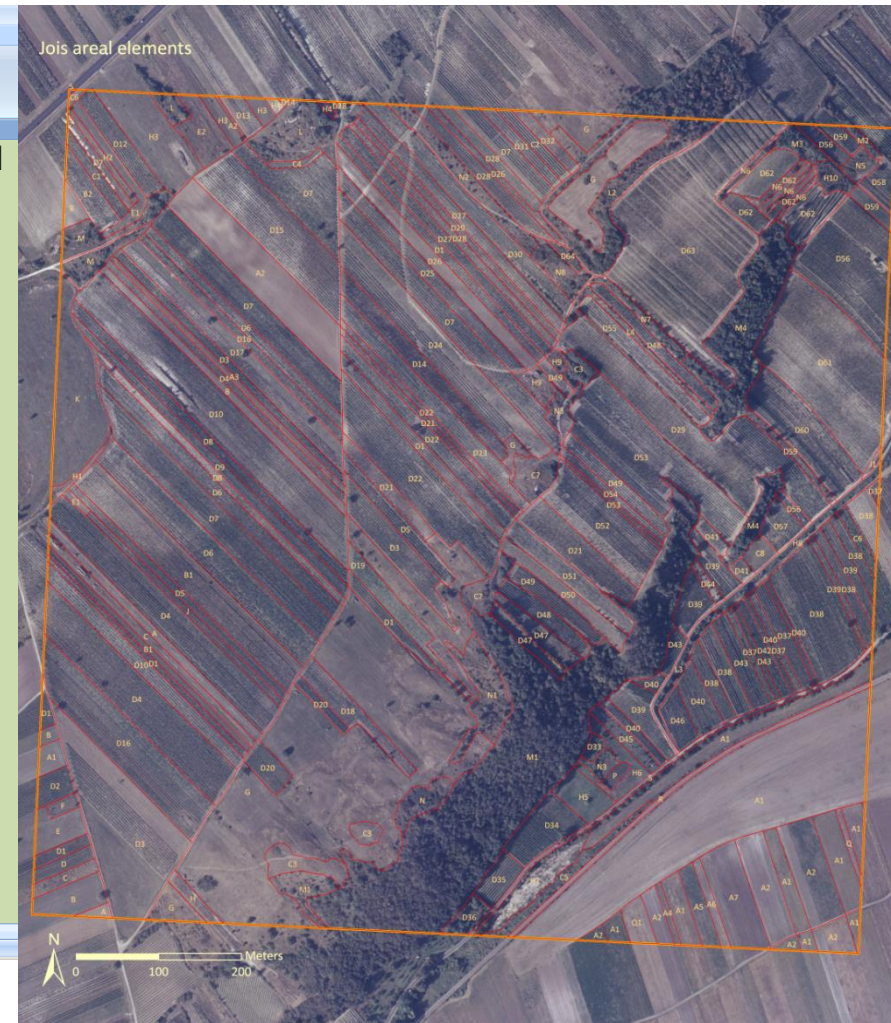

Downloadable from: <http://wageningenur.nl/ebone>

European habitat modelling spatial of all EUNIS habitat types to assist sampling

Classification of in-situ vegetation relevés to EUNIS habitat types

In-SITU habitat data
+ environmental
data layers

RS-enabled
EBV's

Cloud Modelling
with MAXENT

European Habitat
Suitability
Maps

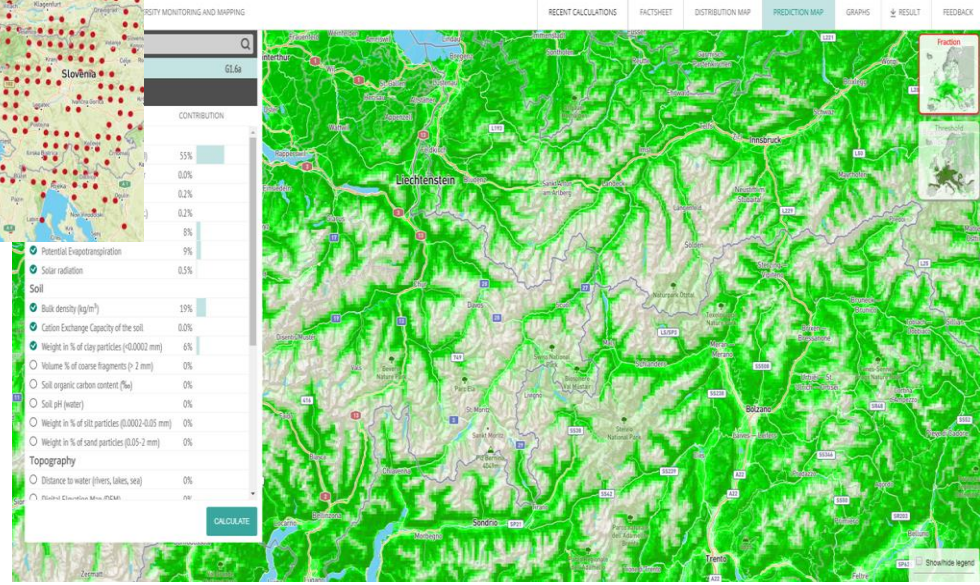
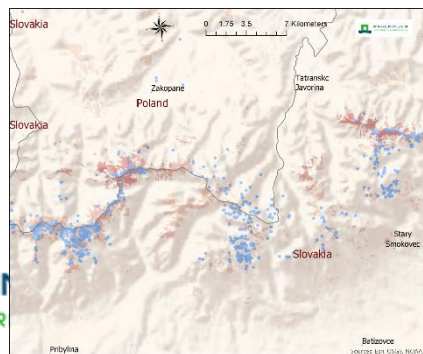
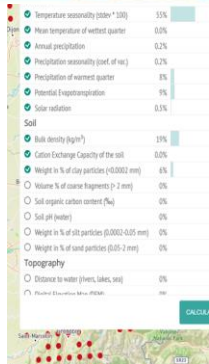

Many spaceborne EO approaches already exist for automated habitat mapping

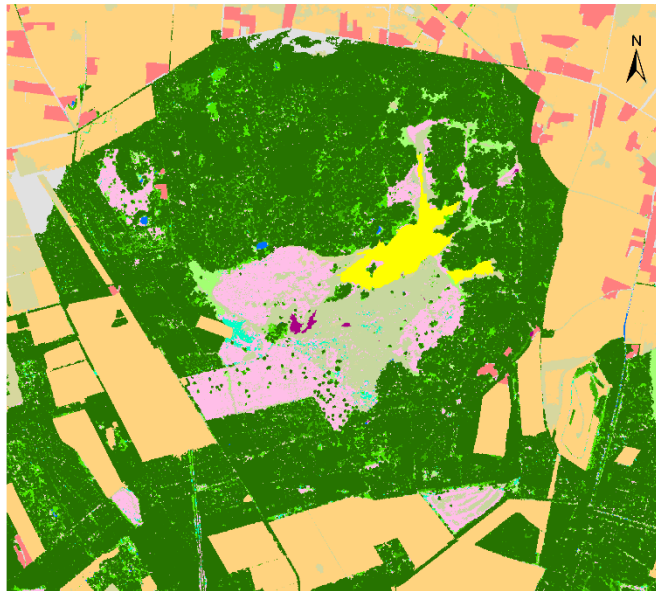

EODHAM Wekeromseazand

GHC			
NOOMA	SCHSULMCON	MPH/SUMCON	FPK/SUMCON
ART or NON	SCHSULM	MPH/SUM	FPK/SUM
CUL	SCH/EVR/CON	MPH/EVR/CON	FPK/EVR/CON
CUL or LRS	SCH/TVR	MPH/TVR	FPK/TVR
AGH or ART	SCH	MPH/DO/CON	FPK/DO/CON
SAN or GRV or SIO	LPH/SUM/CON	MPH/DO	FPK/DO
GRV or STO or ROU	LPH/SUM	MPH/DEC	FPK/DEC
LHE or THE or HCH or CEO	LPH/EVR/CON	TPH/SUM/CON	
CRV4.C	LPH/EVR	TPH/SUM	
CRV/BRY	LPH/DO/CON	TPH/EVR/CON or FPK/EVR/CON	
	LPH/DEC	TPH/EVR	
	LPH or MPH	TPH/TVR	
	LPH	TPH/DO/CON or FPK/DO/CON	
		TPH/DO or FPK/DO	



VHRS

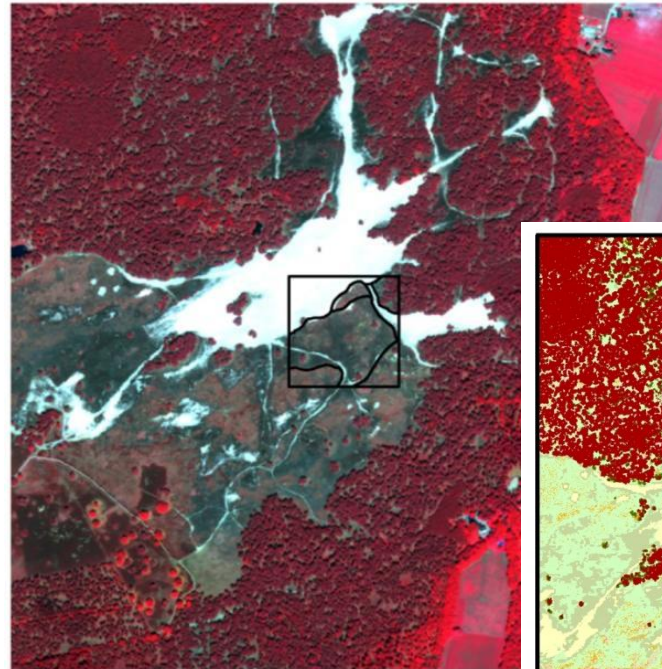
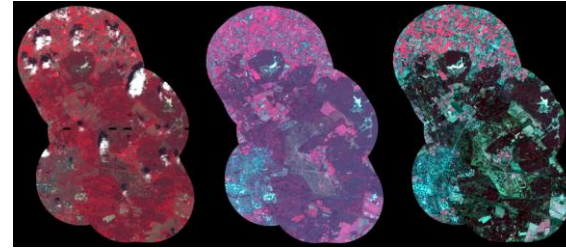

EODHAM multitemporal decision trees

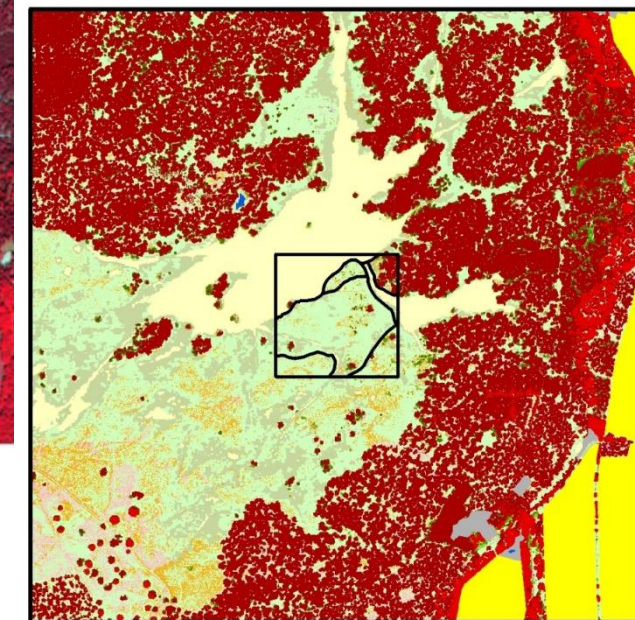

Lucas et al, 2015. The Earth Observation Data for Habitat Monitoring (EODHAM) System. International Journal of Applied Earth Observation and Geoinformation 37 (2015) 17–28.

Mücher, et al., 2015. Synergy of Airborne LiDAR and Worldview-2 satellite imagery for land cover and habitat mapping: a BIO_SOS-EODHAM case study for the Netherlands. International Journal of Applied Earth Observation and Geoinformation 37 (2015) 48–55.

Rule based versus Machine learning

Rule based classification (RB)

Accuracy
84.1 %

rule based classification

Random Forest classification (RF)

Accuracy
86.4 %

Vegetation structure map

- 01_High thicket (wood)
- 02_Medium thicket
- 03_Low thicket
- 04_Salt marsh vegetation
- 05_Salt marsh sparsely vegetate
- 06_Dune vegetation
- 07_Dune sparsely vegetated
- 08_Reed
- 09_Sand
- 10_Water
- 11_Salt water
- 12_Sea water
- unclassified

0 50 100 200 Meters

random forest classification

Vegetation structure monitoring possible for entire Netherlands (at scale 1:5000) **once in the 6 years** based on free VHRS and national LiDAR data

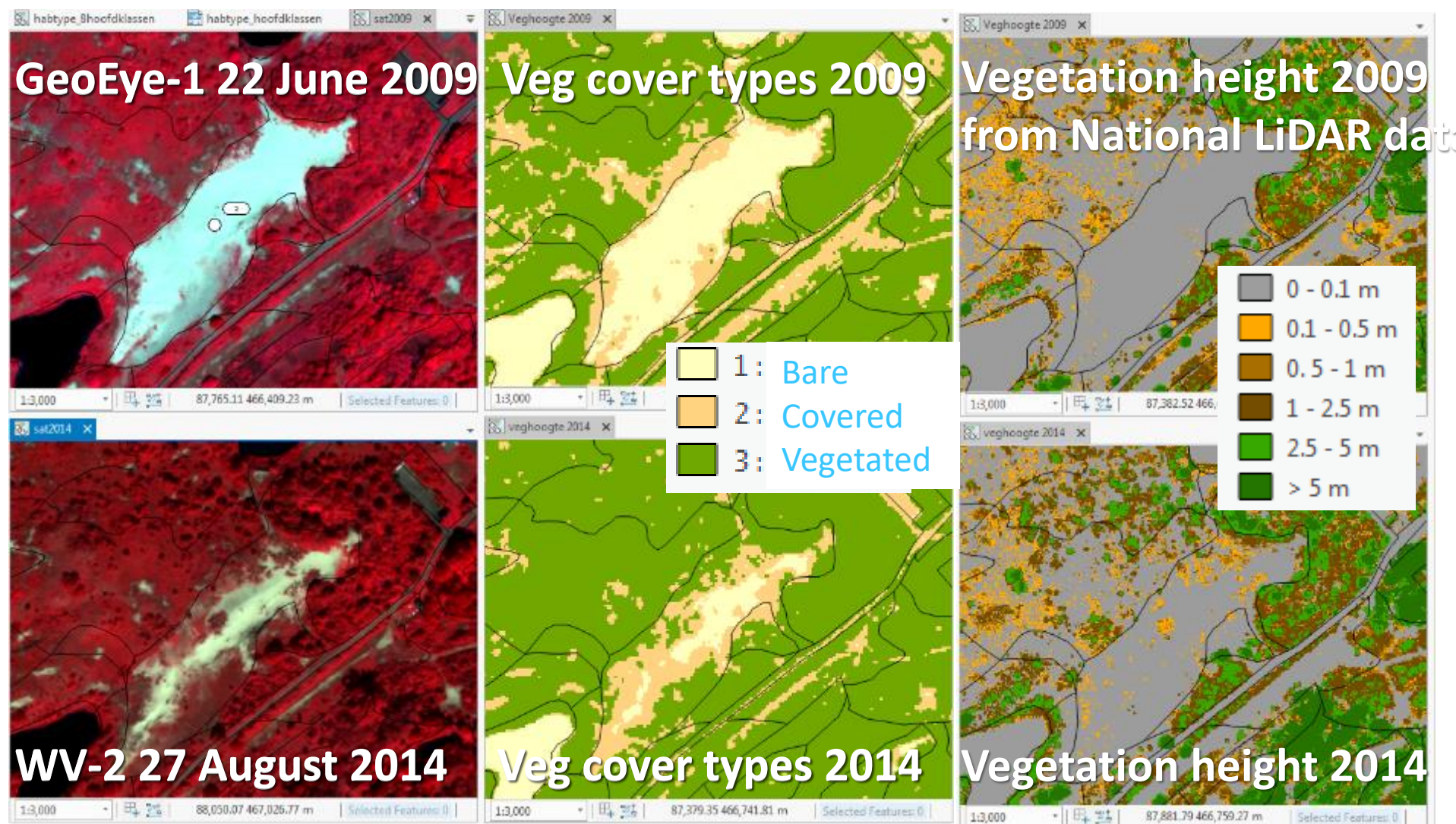

Why use of UAVs ?

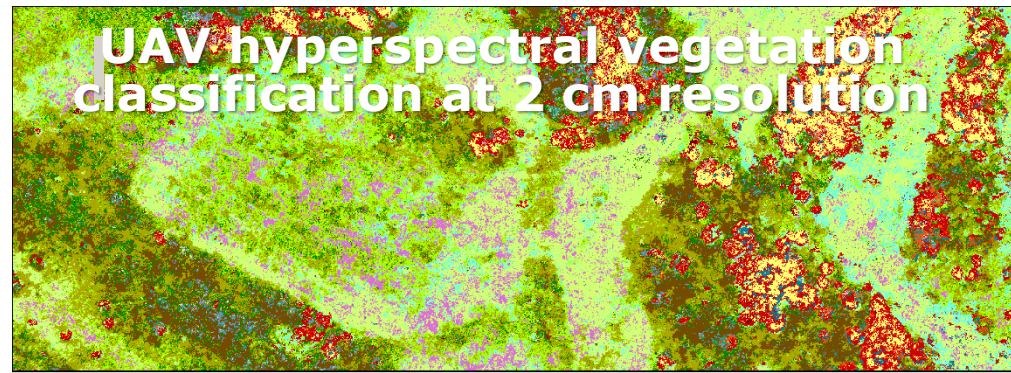

0 2.5 5 10 15 20 25 30 35 40 Meters

Legend

- Unclassified
- vegetation [vegtype=Acoretum calami]
- vegetation [vegtype=Calthion palustris]
- vegetation [vegtype=Calthion palustris (Juncus eff Fazines)]
- vegetation [vegtype=Caricetum gracilis]
- vegetation [vegtype=Cynosuro-Lolietum]
- vegetation [vegtype=Festuco-Cynosuretum lotetosum uliginos]
- vegetation [vegtype=Festuco-Cynosuretum typicum]
- vegetation [vegtype=Frangulo-Salicetum cinereae (n. Volk.)]
- vegetation [vegtype=Glycerietum maximae]
- vegetation [vegtype=Glycerietum Sparganietum neglecti]
- vegetation [vegtype=Lolio-Cynosuretum cristati lotetosum uliginos (fragm)]
- vegetation [vegtype=Lolio-Cynosuretum cristati typicum]
- vegetation [vegtype=Peucedano-Calamagrostietum canescentis]
- vegetation [vegtype=Phalaridetum arundinaceae]
- vegetation [vegtype=Ranunculo repentis-Alopecuretum geniculati ranunculetosum fl. (GL)]
- vegetation [vegtype=Scirpo-Phragmitetum (Iris pseudacorus)]
- vegetation [vegtype=Scirpo-Phragmitetum (Phragmites austr.)]
- vegetation [vegtype=Shadows]
- vegetation [vegtype=Symphito officinalis-Filipendulion]
- vegetation [vegtype=Valeriano-Filipenduletum typicum]
- vegetation [vegtype=Water]
- vegetation [vegtype=ohne Zuordnung]

Satellites



Airplanes



"Bridging the gap"



In-situ



Advantages UAVs over VHR satellite imagery

- UAV imagery has a much **finer spatial resolution** than VHR satellite imagery enables to map small areal and linear habitats (+ vegetation mapping)
- UAV imagery are **easier to use** for vegetation surveyors that are used to aerial photography
- UAV imagery can nowadays easily cover square km samples **at the required time periods** of the year (up-to-date at right moments) without cloud cover
- Combining multispectral and LiDAR camera's possible on UAV platforms (national LiDAR data is not up-to-date).
- So up-to-date and accurate habitat maps and changes possible with drones across sample sites.
- Remotely classified habitat maps and associated changes as basis for additional field surveys

Standardization UAV data for habitat monitoring

- Choice platform and camera types should be flexible due to user requirements but **imagery** should be **consistent in time** due to monitoring
- **Protocols** for **processing imagery** using photographic principles, including positional accuracy
- **Flight execution** should follow strict rules and should be **repeated consistently** over time.
- Rules for multi-time recording versus weather conditions needs **smart decision making**

Thank you for your attention

<http://www.wur.eu/uarsf>



Contact: Sander Mùcher, Wageningen Environmental Research (Alterra)
Tel: +31 (0) 317 481607, email: sander.mucher@wur.nl